

The following 12-lead electrocardiogram (ECG) tracing is provided from a 72 years old male patient implanted with a dual-chamber pacemaker (Medtronic Astra DR), when applying a magnet. He underwent three previous persistent

atrial fibrillation and atrial tachycardia radiofrequency ablations, and an additional atrioventricular node ablation procedure (left ventricular ejection fraction 45%). The patient does not report any cardiovascular symptom.

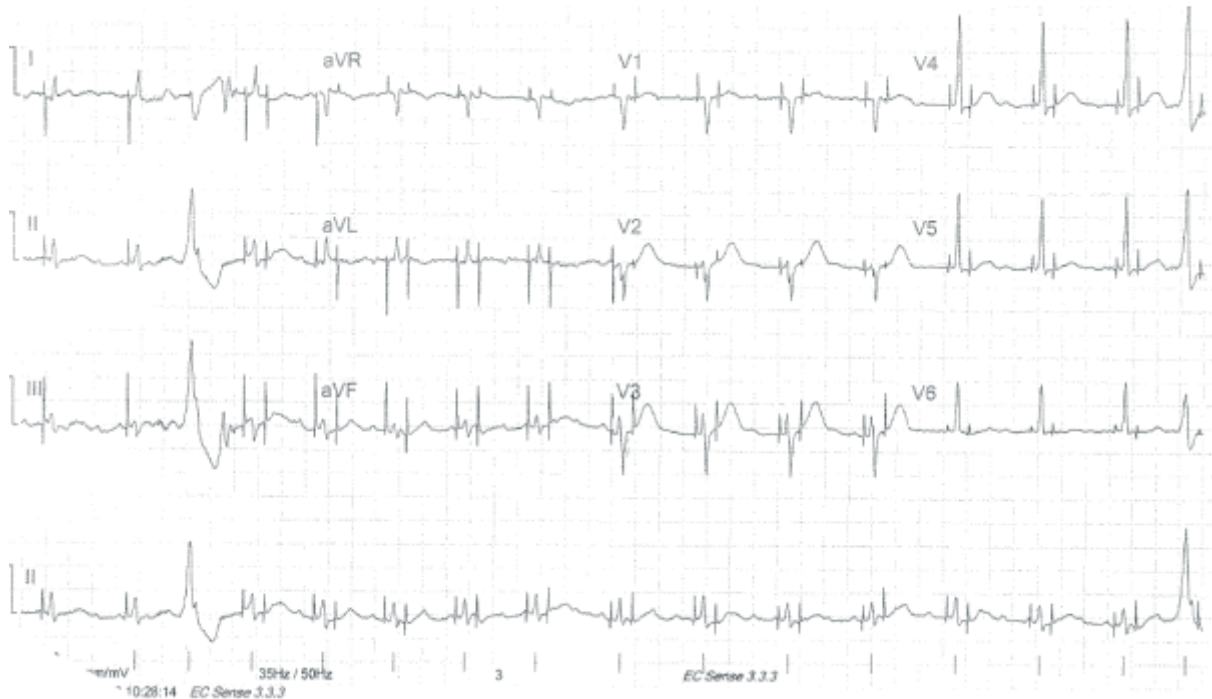

Figure 1. A 12-lead electrocardiogram recording

Which sentence of the following is correct?

1. The pacing leads have been connected to the incorrect port of the pacemaker.
2. There is a ventricular lead dysfunction because the second spike is not followed by any paced ventricular complex.
3. Fusion between native QRS and paced QRS is present as QRS complexes are narrow.
4. This tracing demonstrates normal magnet response to this pacing system.
5. The patient is in sinus rhythm

Sok-Sithikun BUN¹, Abdelkarim Errahmouni²

¹ Pasteur University Hospital, Nice, France

² Dupuytren University Hospital, Limoges, France

Peer-review: Internal

Conflict of interest: None to declare

Authorship: S.S.B. and A.E. equally contributed to preparation of quiz

Acknowledgement and funding: None to declare

Address for Correspondence: Sok-Sithikun Bun, Pasteur University Hospital, Nice, France
Email: sithi.bun@gmail.com Phone : +377 97 98 97 71 – Fax : + 377 97 98 97 32

Received: 02.03.2020 **Accepted:** 03.02.2020

Copyright© 2020 Heart, Vessels and Transplantation