

## QUIZ : ELECTROPHYSIOLOGY

### Presentation

A 38-year-old female patient is referred for paroxysmal episodes of recurrent palpitations (2-3 attacks per week), since 2 years. She does not have neither past medical history nor structural heart disease, excluded by echocardiography. The 24-hour

Holter recorded several episodes of narrow QRS tachycardia (mean cycle length 420 ms). From the top, the leads presented are leads I, V1 and II.

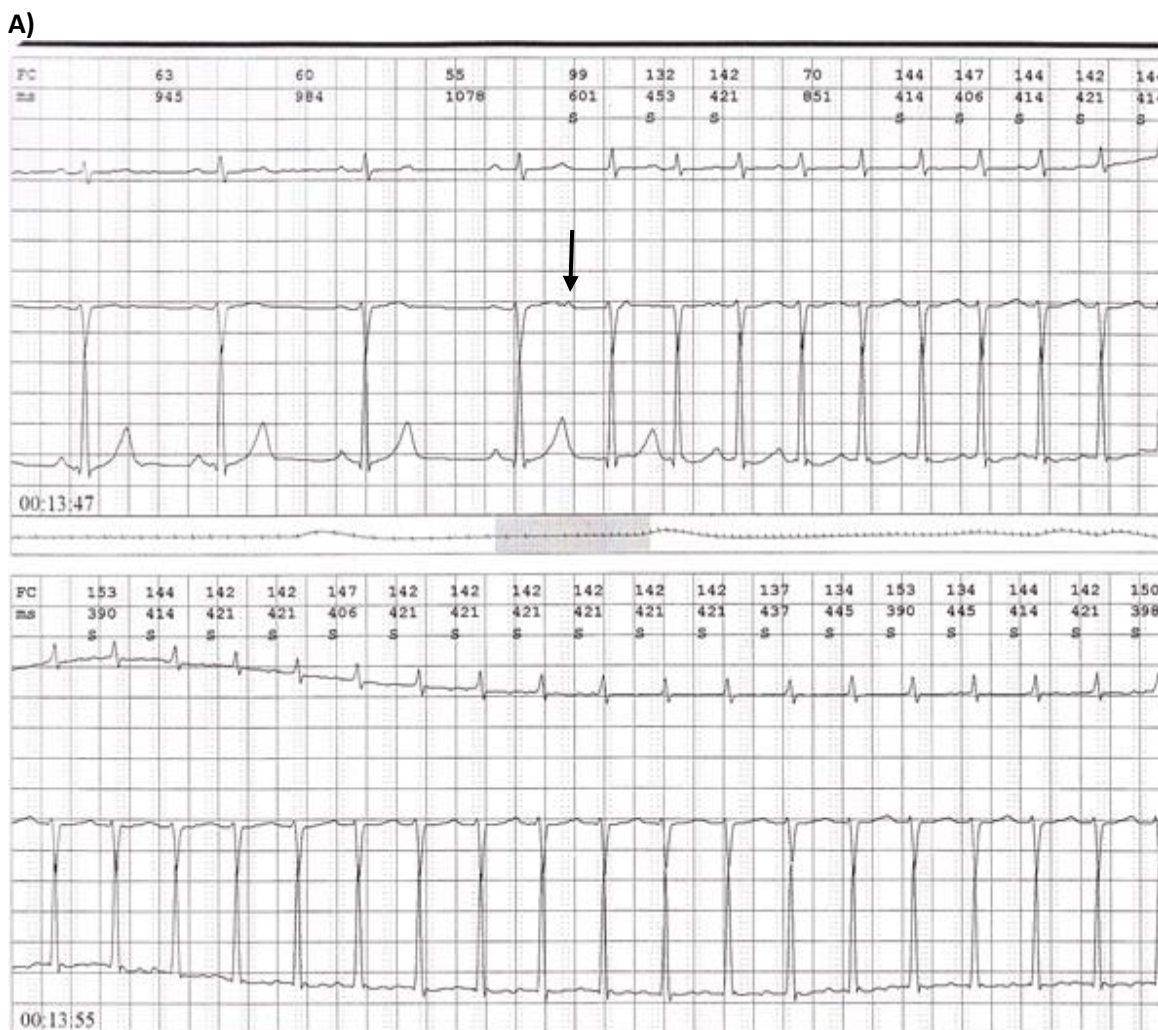

Address for Correspondence: Sok-Sithikun BUN, Cardiology Department, Princess Grace Hospital, MONACO

E-mail: [sithi.bun@gmail.com](mailto:sithi.bun@gmail.com), Phone: +377 97 98 97 71 – Fax : + 377 97 98 97 32

Received: 13.08.2018 Accepted: 16.08.2018 doi: 10.24969/hvt.2018.74

Copyright© Heart Vessels and Transplantation

B)



**What is the most likely diagnosis ?**

- 1) Atrial tachycardia with first degree atrioventricular block
- 2) An accessory pathway-mediated tachycardia
- 3) Inappropriate sinus tachycardia with first degree atrioventricular block
- 4) Sequential anterograde conduction through the slow pathway explaining the long PR interval and then beginning of a slow-fast atrioventricular nodal reentrant tachycardia (on Panel B)

5) Atrioventricular nodal reentrant tachycardia with alternation of 1 :1 conduction, aberrancy on one bundle and 2 :1 infra-Hisian block

Sok-Sithikun Bun, Karim Hasni  
 Cardiology Department,  
 Princess Grace Hospital, MONACO